

BELGIUM Business v.11



FROM YOUR PC, QUICKLY AND EASILY FIND THE CONTACT DETAILS OF THE 900,000 COMPANIES, FREELANCERS AND INDEPENDENT BUSINESSES BASED IN BELGIUM IN A FEW SECONDS

What does Infobel Belgium Business offer you ?

This tool allows you to target your prospects by their business activities but you can also identify your target more precisely thanks to numerous other available criteria: telephone number, fax number (if available) NACE code, description of the activity, VAT number, district, town, postcode, address, turnover, legal structure, date of establishment, average headcount, name of the manager, ECB no. ...

Besides allowing searches by several criteria, this directory allows you to print or export certain information for you to create your address lists !

Functions :

Search :

Search on :

- name
- telephone no.
- address
- district
- postcode
- fax no.
- average headcount
- ECB number
- fax no. (if available)
- NACE code
- description of the activity
- VAT number
- turnover
- legal structure
- date of establishment
- name of the manager

Exporting :

Export the information in txt, ascii or dbf format and import it into your Excel application. When exporting, you can export the addresses of telephone subscribers or of registered offices. The following data are available:

Telephone Subscriber Registered Office

| | | |
|---|---|--|
| ✓ | ✓ | company name |
| ✓ | ✓ | name of subscriber |
| ✓ | ✓ | address and number |
| ✓ | ✓ | postcode |
| ✓ | ✓ | town |
| ✓ | | telephone number (if there are several numbers, the first one will appear) |
| ✓ | | fax number |
| ✓ | | mobile |
| ✓ | ✓ | business category |
| ✓ | | e-mail |
| ✓ | | URL |
| | ✓ | name of the manager |
| | ✓ | position of the manager |

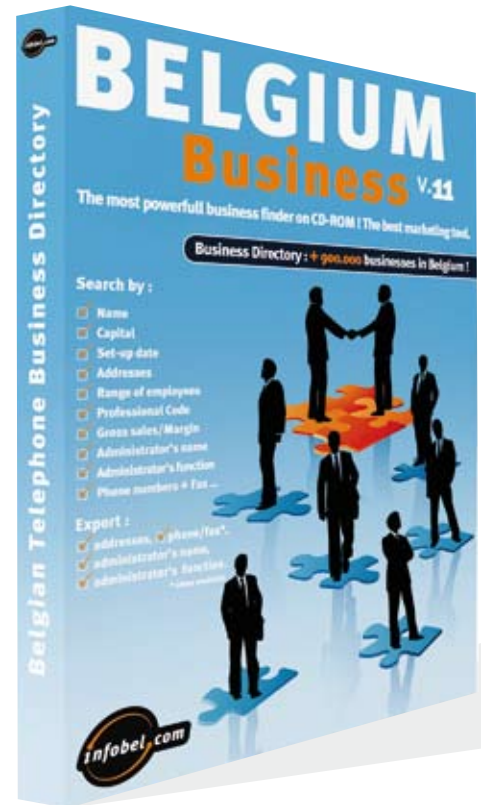

Printing :

Print labels, listings and letterheads. Infobel Belgium Business is the ideal tool for your mailings.

Listing mode :

- name
- address
- postcode
- town
- telephone no.

Label mode :

- name
- address
- postcode
- town

Copy/Paste :

Copy the selected entries (30 addresses at a time) and paste them into your Windows applications.

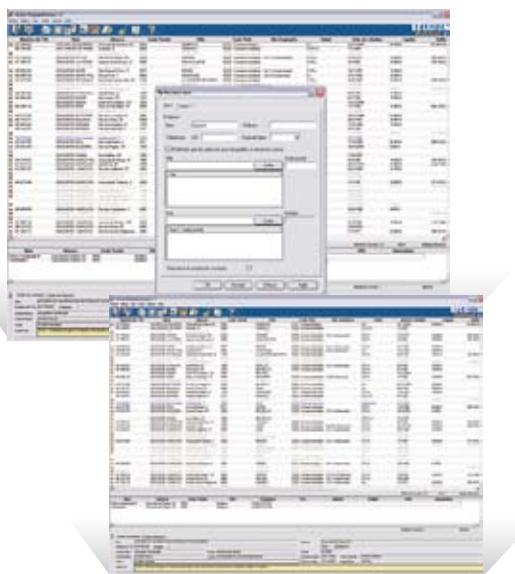

*REMINDER : You must, when using the CD-ROM and data within it, comply with all applicable legal and regulatory provisions concerning personal privacy, directories, and telephone enquiry services. The use of the CD-ROM and the data is limited to the sole uses permitted by law and the person concerned by them.

System requirements :

Windows 95, 98, 2000 or Millennium Windows NT4, 2000, XP, **Vista compatible**. The network version requires Windows NT4, 2000 or XP. Pentium II or higher SVGA (256 colours) 32 MB RAM, 140 MB free space on the hard disc and 1 CD-ROM reader. CD-ROM in FR, NL and ENG